

ANNEX-II
DRAFT LAND USE PLAN
(OPTION-2)

PROJECT:
PREPARATION OF MASTER PLAN (2021-2041)
FOR FAISALABAD INCLUDING STRATEGIC
PLAN FOR FIVE YEARS

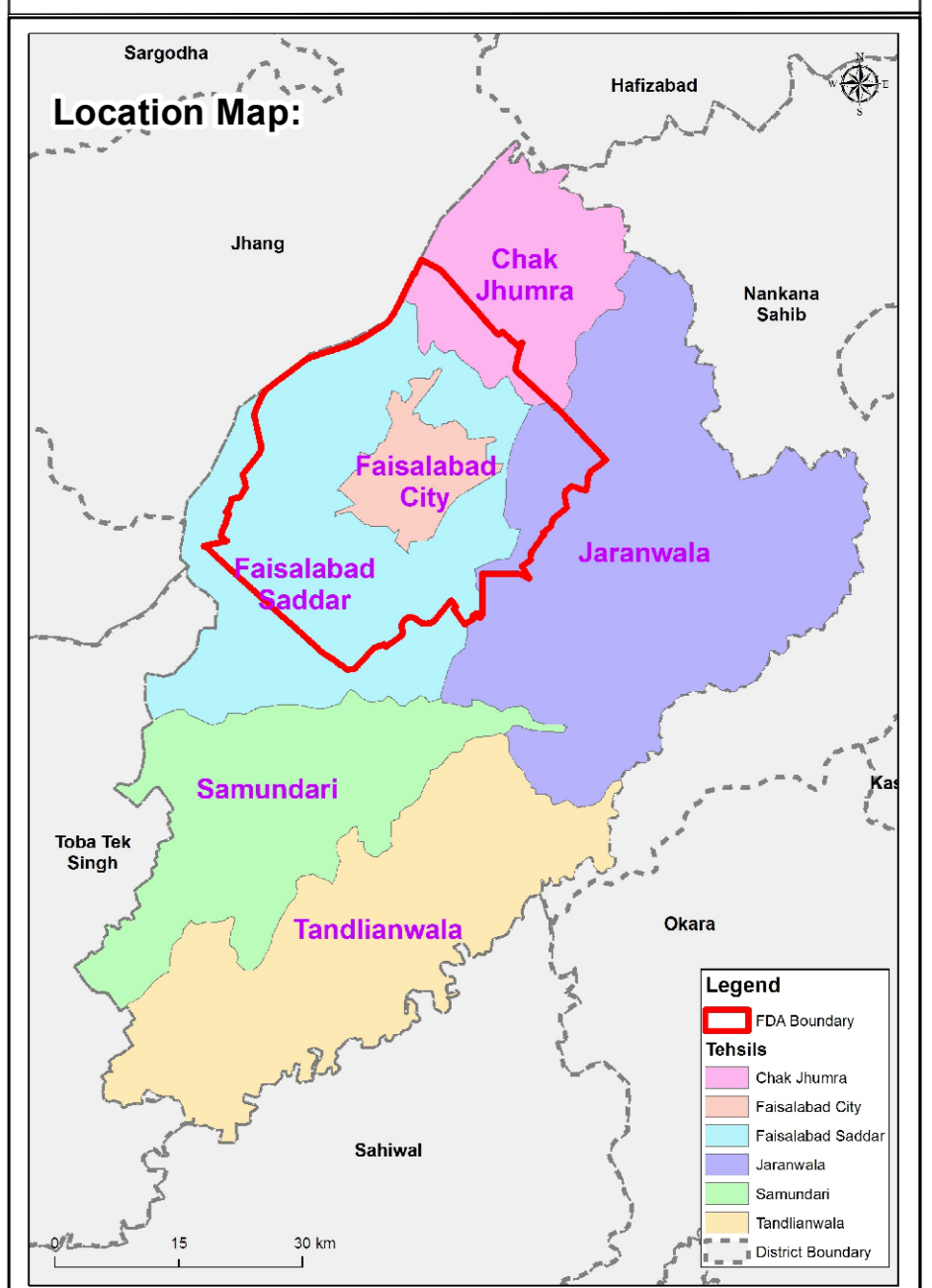

- Legend**
- Motorway Interchange
 - Railway Station
 - Proposed Ring Road
 - Town Committee
 - Proposed Peri-Urban Boundary
 - MC Boundary
 - Peri-Urban Boundary
 - FDA Controlled Area Boundary
 - Transportation Network
 - Motorway
 - Arterial
 - Railway Track
 - Canals and Drains
 - Branch Canal
 - Distributary Canal
 - Minor Canal
 - Drains
 - Existing Land Use Zoning
 - Agriculture
 - Commercial
 - Residential
 - Transportation
 - Predominant Village
 - Notified Urban
 - Proposed Land Use Zone
 - Agriculture Research
 - Airport Extension
 - Cold Storage and Warehouse
 - Cultural & Sports Zone
 - Dry Port Extension
 - Expo & Exhibition Center
 - General Bus Stand
 - Graveyard
 - Hospital
 - Industries
 - Institutional
 - Landfill Site
 - Mixed-Use Commercial
 - Oil Depot Extension
 - Open Spaces
 - Residential
 - Restricted by NHA
 - Sewerage Treatment Plant
 - Slaughter House
 - Special Development Zone
 - Truck Stand

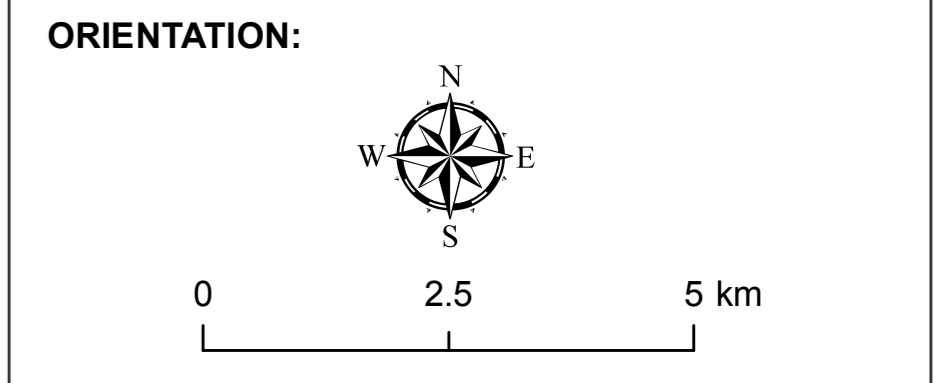

CLIENT:
FAISALABAD DEVELOPMENT AUTHORITY
GOVERNMENT OF PUNJAB



CONSULTANT:
OSMANI
 Engineering - Architecture - Planning - Mapping - Technology
 Lahore Office: 1st Floor, IEP Building,
 97-B/D-1, Liberty Roundabout, Gulberg III, Lahore

Prof. S.N. Pollalis Inc.